

Great Flute Embouchures!



A good embouchure!!



This is a fantastic flute embouchure. Notice the perfect triangle of water vapor formed from blowing with a focused air column.



A Close-up of a Great Flute Embouchure.... though it would be even better with the corners of the lips slightly down.



A Wonderful Flute Embouchure.

Embouchures to Avoid



The "Grandma Lost Her Teeth" embouchure is just the opposite of a correct embouchure. For a correct embouchure, the inside wet part of the lips should be firmly pushed together. Here the outer dry parts of the lips are together. It is quite difficult to produce a sound with this embouchure.

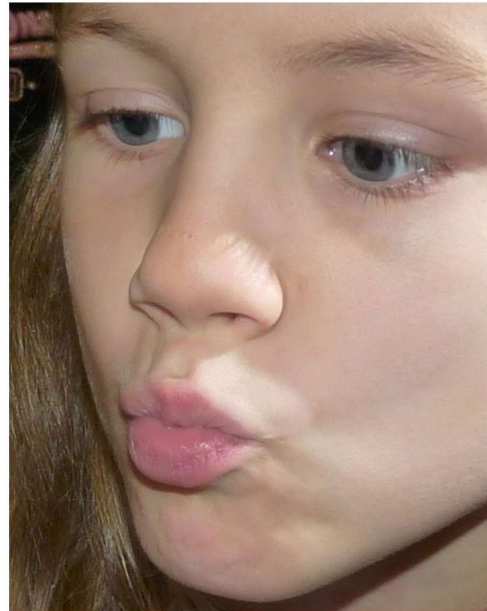

Mooing Like A Cow Embouchure.....
NOT GOOD!



The "Smiley Embouchure" is not good!
This will result in a tight sound and can be quite difficult to change if it becomes a habit.

Which are the Best Embouchures?

